



National Science Foundation (NSF)

Research Experiences for Teachers (RET) Site at Texas A&M University-Kingsville (TAMUK)

Integrating data-driven research in Renewable Energy Across Disciplines (I-READ)

<https://www.tamuk.edu/engineering/institutes-research/NSF-RET-Program/Index.html>



**Summer Program Brochure
(June 17 - July 26, 2024)**

Team 1

Project Title: Solar Radiation Big Data Analysis for Strategic Positioning of Residential Solar Panels

Teacher Participants



Cherrie Thomas-Nelson
Tuloso-Midway High School
Tuloso-Midway ISD
chthomasnelson@tmisd.us



Gordon Dean Haley
Harold T. Branch Academy
Corpus Christi ISD
dean.haley@ccisd.us

Faculty Mentor – Research Project



Dr. Mohammad Motaher Hossain
Associate Professor
Mechanical & Industrial Engineering
Texas A&M University-Kingsville
mohammad.hossain@tamuk.edu
361-593-3341 (EC #308)

Student Mentor



Lovekesh Singh
lovekesh.singh@students.tamuk.edu

Faculty Mentor – Curriculum Development



Dr. Marsha Sowell
Associate Professor
Teacher and Bilingual Education
Texas A&M University-Kingsville
marsha.sowell@tamuk.edu
361-593-4782 (Rhode Hall #205)

Industrial Advisor



Kevin Rees, P.E.
Principal, Rees Engineering
ksrees@gmail.com

Team 2

Project Title: Analysis of Wind Speed Pattern Changes before and after Wind Farm Operations

Teacher Participants



Debra Carpentier

Santa Gertrudis Academy High School
Santa Gertrudis ISD
dcarpentier@sgisd.net



Marisa A. Hamilton

H.M. King High School
Kingsville ISD
mhamilton@kingsvilleisd.com

Faculty Mentor – Research Project



Dr. Hua Li

Professor
Mechanical & Industrial Engineering
Texas A&M University-Kingsville
hua.li@tamuk.edu
361-593-4057 (EC #331)

Student Mentor



Yahya Al Bustanji

yahya.al_bustanji@students.tamuk.edu

Faculty Mentor – Curriculum Development



Dr. Marsha Sowell

Associate Professor
Teacher and Bilingual Education
Texas A&M University-Kingsville
marsha.sowell@tamuk.edu
361-593-4782 (Rhode Hall #205)

Industrial Advisor



Rene Ramirez, Jr, P.E., PMP

Senior Auditor, BP
ramirezctx@yahoo.com

Team 3

Project Title: Effect of Daylighting on Students' Learning and Classroom Electricity Consumption

Teacher Participants

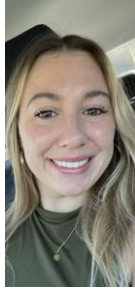

Kelsey Correa
E. Merle Smith Middle School
Sinton ISD
kcorrea@sintonisd.net

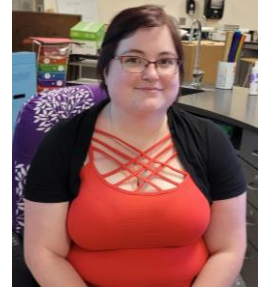

Teresa Cherry
Roy Miller High School
Corpus Christi ISD
tess.cherry@ccisd.us

Faculty Mentor – Research Project

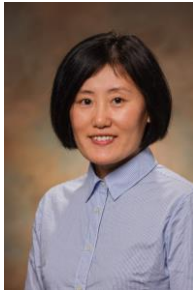

Dr. Hui Shen
Associate Professor
Civil & Architectural Engineering
Texas A&M University-Kingsville
hui.shen@tamuk.edu
361-593-3485 (EC #375)

Student Mentor



Curtis Davenport
curtis.davenport@students.tamuk.edu

Faculty Mentor – Curriculum Development



Dr. Marsha Sowell
Associate Professor
Teacher and Bilingual Education
Texas A&M University-Kingsville
marsha.sowell@tamuk.edu
361-593-4782 (Rhode Hall #205)

Industrial Advisor



Ralph Pitzer, P.E.
President, GPM Engineering Inc.
pitzer.ralph@gpmeng.com

Team 4

Project Title: Study the Potential of Converting Food Waste into Renewable Energy in the Backyard

Teacher Participants



Sui King Dawn Shum

Baruch College Campus High School
New York

shum.dawn@gmail.com



William Johnson

Flour Bluff High School
Flour Bluff ISD

watjohnson@gmail.com

Faculty Mentor – Research Project

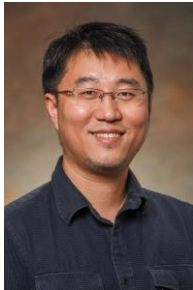

Dr. Xiaoyu Liu

Associate Professor
Civil & Architectural Engineering
Texas A&M University-Kingsville

Xiaoyu.Liu@tamuk.edu

361-593-4088 (EC #374)

Student Mentor



Ravichandra Madasani

ravichandra.madasani@tamuk.edu

Faculty Mentor – Curriculum Development



Dr. Marsha Sowell

Associate Professor
Teacher and Bilingual Education
Texas A&M University-Kingsville

marsha.sowell@tamuk.edu

361-593-4782 (Rhode Hall #205)

Industrial Advisor



Enrique Molina

Senior Mechanical Design Engineer-Aircraft
Integration, L3Harris Integrated Mission Systems

enrique.molina@l3harris.com

Team 5

Project Title: Wind Farm Layout Study, Future Development, and Cost Analysis

Teacher Participants

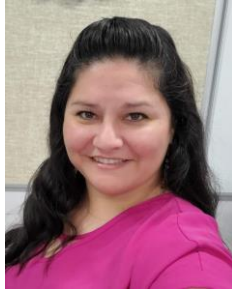

Jessika Perez-Cantu
W.B. Ray High School
Corpus Christi ISD
jessika.perez@ccisd.us



Virginia R Garza
Bishop High School
Bishop CISD
vrgarza@bishopcisd.net

Faculty Mentor – Research Project

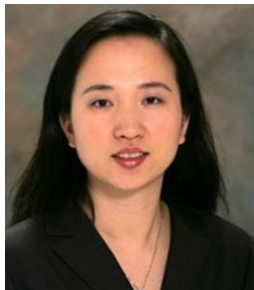

Dr. Kai Jin
Professor
Mechanical & Industrial Engineering
Texas A&M University-Kingsville
kai.jin@tamuk.edu
361-593-2135 (EC #330)

Student Mentor



Rikki Ramos
rikki.ramos@students.tamuk.edu

Faculty Mentor – Curriculum Development



Dr. Marsha Sowell
Associate Professor
Teacher and Bilingual Education
Texas A&M University-Kingsville
marsha.sowell@tamuk.edu
361-593-4782 (Rhode Hall #205)

Industrial Advisor



Richard Martinez
Retired as Senior Principal Engineer,
Chemours Chemicals
rmart_62@yahoo.com

Management Team

- **Dr. Mohammad Motaher Hossain (PI)**
Associate Professor, Department of Mechanical & Industrial Engineering, Texas A&M University-Kingsville (mohammad.hossain@tamuk.edu, 361-593-3341)
- **Dr. Hua Li (Co-PI)**
Professor, Department of Mechanical & Industrial Engineering, Texas A&M University-Kingsville (hua.li@tamuk.edu, 361-593-4057)
- **Dr. Kai Jin (Co-PI)**
Professor, Department of Mechanical & Industrial Engineering, Texas A&M University-Kingsville (kai.jin@tamuk.edu, 361-593-2135)
- **Dr. Marsha Sowell (Co-PI)**
Associate Professor, Department of Teacher and Bilingual Education, Texas A&M University-Kingsville (marsha.sowell@tamuk.edu, 361-593-4782)
- **Dr. Hui Shen (Senior Personnel)**
Associate Professor, Department of Civil & Architectural Engineering, Texas A&M University-Kingsville (hui.shen@tamuk.edu, 361-593-3485)
- **Dr. Xiaoyu Liu (Senior Personnel)**
Associate Professor, Department of Civil & Architectural Engineering, Texas A&M University-Kingsville (Xiaoyu.Liu@tamuk.edu, 361-593-4088)