

TEXAS A&M UNIVERSITY-KINGSVILLE®

How Does All This Work?

Financial Aid

Complete FAFSA
Accept Aid
Complete All Requirements

Registration

Register for Classes

Student Business Services

Tuition Calculated
Financial Aid Applies to Student Account
Refund applied to account for Excess Financial Aid
Send Refund file to BankMobile

BankMobile

(Wed. & Fri.)

Receives Refund File
Sends refunds to student based on their refund preference
**Refunds are not immediate

Student Receives Refund

Direct Deposit
Check
BankMobile Vibe Account

What is Financial Aid?

Financial aid is money provided by the federal government, state, institution and other sources to help students pay for college.

This can consist of different programs:

- Grants (Federal, State and Institutional)
- Loans (Subsidized, Unsubsidized, Parent PLUS)
- Scholarships (External and Internal)
- Federal and State Work-Study Programs
- Federal & State Waivers

Financial Aid Important Dates

- Award Offers will be available at the end of May
- FAFSA Opens annually on October 1*
- Scholarship Applications open annually November 1- March 1
- State Priority Date for FAFSA Submission- January 15
- Outstanding Requirement Submission Priority Date – July 1
- Summer Financial Aid Disbursement- May 20th after 5:00 PM
- Fall Financial Aid disbursements begin August 17th after 5:00 PM

Financial Aid Important Information

- Check your student email for important information and actionable items
- Complete any outstanding requirements promptly
 - Submit Final High School/College Transcripts
- If accepting student loans, complete Master Promissory Note (MPN) and Entrance Counseling at studentaid.gov
- Meet the Satisfactory Academic Progress (SAP) every term to maintain eligibility*
- Complete the FAFSA **every year**
- If your financial status has changed, you may be eligible for a special circumstance appeal.
- Javelina Promise will be posted 7 days prior to the first class day.**

*Some awards may require higher minimum standards **Javelina Promise is available during fall/spring only

How Much Does it Cost to Attend TAMUK?

**Cost is based on hours of enrollment- tuition and mandatory fees

Things to Consider

- *How many classes do you want to take? JNET/Payingforcollege*
 - Are you receiving scholarships?
- *Are you living in the dorms?*
 - Which dorm? 2 bedrooms or 4 bedrooms?
- *Meal plan is a requirement- for those under the age of 21 and living on campus*
 - Review plan details
- *What other expenses should I consider?*
 - Books, Computer, Vehicle/Permit, Shopping, Groceries, Socializing

TEXAS A&M UNIVERSITY-KINGSVILLE
TEXAS RESIDENT FEES
FALL, SPRING, & SUMMER (8 & 10 WEEK OR MULTIPLE SESSIONS)
APPROVED BY BOARD OF REGENTS
JPAK 2021-2022, JPAK 2022-2023, JPAK 2023-2024, JPAK 2024-2025
UNDERGRADUATE

Per Semester

Hours	Tuition	Designated Tuition	Student Service Fee	Athletic Fee	Hospital Fee	Student Center Fee	Rec Sports Fee	University Services Fee	Total
1	120.00	129.89	16.94	20.00	57.00	80.00	150.00	295.56	869.39
2	120.00	259.78	33.88	40.00	57.00	80.00	150.00	379.31	1,119.97
3	150.00	389.67	50.82	60.00	57.00	80.00	150.00	470.45	1,407.94
4	200.00	519.56	67.76	80.00	57.00	80.00	150.00	566.51	1,720.83
5	250.00	649.45	84.70	100.00	57.00	80.00	150.00	662.56	2,033.71
6	300.00	779.34	101.64	120.00	57.00	80.00	150.00	758.63	2,346.61
7	350.00	909.23	118.58	140.00	57.00	80.00	150.00	854.69	2,659.50
8	400.00	1,039.12	135.52	160.00	57.00	80.00	150.00	950.74	2,972.38
9	450.00	1,169.01	152.46	180.00	57.00	80.00	150.00	1,046.80	3,285.27
10	500.00	1,298.90	169.40	200.00	57.00	80.00	150.00	1,142.86	3,598.16
11	550.00	1,428.79	186.34	220.00	57.00	80.00	150.00	1,238.92	3,911.05
12	600.00	1,818.46	203.28	240.00	57.00	80.00	150.00	1,399.95	4,548.69
13	650.00	1,818.46	220.22	260.00	57.00	80.00	150.00	1,462.93	4,698.61
14	700.00	1,818.46	237.16	260.00	57.00	80.00	150.00	1,522.17	4,824.79
15	750.00	1,818.46	250.00	260.00	57.00	80.00	150.00	1,580.67	4,946.13
16	800.00	1,818.46	250.00	260.00	57.00	80.00	150.00	1,636.87	5,052.33
17	850.00	1,818.46	250.00	260.00	57.00	80.00	150.00	1,693.07	5,158.53
18	900.00	1,818.46	250.00	260.00	57.00	80.00	150.00	1,749.27	5,264.73
19	950.00	1,818.46	250.00	260.00	57.00	80.00	150.00	1,805.47	5,370.93
20	1,000.00	1,818.46	250.00	260.00	57.00	80.00	150.00	1,861.66	5,477.12
21	1,050.00	1,818.46	250.00	260.00	57.00	80.00	150.00	1,914.78	5,580.24

Housing & Meals

(Price is per student, per semester*)

Residence Hall	Cost for 2 Suite	Cost for 4 Suite
Martin Hall (Co-ed)	\$2,440	Not Available
Lynch Hall (Women)	\$2,655	Not Available
Lucio Hall (Co-ed)	\$3,600	\$3,400
Mesquite Village West (Co-ed)	\$3,600	\$3,400

Meal Plan	Total
Carte Blanche with \$75 declining balance	\$2,391.86
14 Meals per week with \$100 declining balance	\$2,171.28
10 Meals per week with \$250 declining balance	\$2,113.35
10 Meals per week with \$100 declining balance	\$1,886.08
10 Meals per week	\$1,779.13
Block Plan 105 Meals with \$75 declining balance **	\$1,258.87
Block Plan 60 Meals with \$75 declining balance **	\$648.38

*Charges are based on 2024-2025 charges. Review tamuk.edu/housing for the most up-to-date information.

** Must be 21 years or older to utilize block plans

How Much Do I Need Per Semester?

Jill Javelina

Tuition and Fees	\$4,946
<u>Room and Food</u>	<u>\$0</u>
Current Balance:	\$4,946
<u>Gift Aid</u>	<u>-\$5,000</u>
Balance	-\$54
Student Loans (if accepted)	-\$2,227
Estimated Balance	-\$2,281

Jack Javelina

Tuition and Fees	\$4,946
<u>Room and Food</u>	<u>\$5,570</u>
Current Balance:	\$10,516
<u>Gift Aid</u>	<u>-\$7,000</u>
Balance	\$3,516
Student Loans (if accepted)	-\$2,227
Estimated Balance	\$1,289
25% down payment of	\$322.25*

*Due by the payment deadline on August 20, 2024

What Resources Can I Use to Pay for College?

Financial Aid

- Federal Aid – Processed through FAFSA application *studentaid.gov*
- Scholarships – Internal and External
 - *Tamuk.ScholarshipUniverse.com*

Student Business Services

- Payment Plans
 - Down payment and setup fee required
- Third-party Resources – *3rdparty@tamuk.edu*
 - Texas Tomorrow; VA benefits; College Savings Plans; Sponsorships

Interested in Enrolling in a Payment Plan?

****TIP****- if receiving aid, wait until aid pays out before enrolling into a plan!

15% plan- available if not in Housing

- Requires 15% of the entire balance as first installment down payment
- Setup fee of \$30
- Remaining balance is broken down into three varying % additional installments
- Late fee of \$50

25% plan- required if in Housing

- Requires 25% of entire balance as first installment down payment
- Set up fee of \$30
- Remaining balance broken down into three 25% additional installments
- Late fee of \$50



I Thought if I Dropped a Class, I Did Not Have to Pay for it. Why is There Still a Balance?

Balance Changes Can Occur If.....

- You made changes to your schedule
 - > Increase or decrease hours of enrollment
 - > Financial Aid Adjustments
 - > You added an online course
- Withdrawal dates vary in % of financial responsibility

All Semesters/Terms/Sessions

Prior to the 1st Class Day, refund percentage -- 100%

Semesters/Terms of 10-weeks or Longer (i.e., Fall/Spring Semesters; 10-week Summer Term)

- a. 1st, 2nd, 3rd, 4th and 5th class day, refund percentage -- 80%
- b. 6th, 7th, 8th, 9th and 10th class day, refund percentage -- 70%
- c. 11th, 12th, 13th, 14th and 15th class day, refund percentage -- 50%
- d. 16th, 17th, 18th, 19th and 20th class day, refund percentage -- 25%
- e. after the 20th class day, refund percentage -- 0%

How Do I Get my Balance Paid?

Step 1: Verify that all Financial Aid requirements are completed

Login into JNET and complete FA requirements

Getting loans? More steps to complete at studentaid.gov

Step 2: Aid applies on Aug. 17 After 5:00 PM- before payment deadline

Payment required by 8/20

Balance over \$500.00 = Drop for nonpayment on 8/22

Step 3: Does a balance remain?

Pay in full

Enroll into a payment plan

Let's Summarize!

Financial Aid

- ✓ Complete FAFSA
- ✓ Accept Aid
- ✓ Complete All Aid Requirements

Registration

★ **YOU ARE HERE**

Register for Classes – Meet with your academic advisor

Business Office

Fall Bills are issued - July 15, 2024

Fin. Aid Applies to Student Account – August 17, 2024

Payment Deadline – August 20, 2024

Dropped for nonpayment – August 22, 2024

First Class Day – August 26, 2024

Nosotros
Somos

THANK

Thank You!



- **Department of Public Safety**
- **University Police**
- *“Integrity, Commitment, Accountability”*

HOGGIE DAYS

TEXAS A&M UNIVERSITY-KINGSVILLE



University Police



The mission of the Texas A&M University-Kingsville Police Department is to provide a safe campus that is conducive to a learning, living, teaching, and working environment by providing quality police service and a secure campus for all students and the university community.

The department operates 24 hours a day, 7 days a week.

UPD is charged with enforcing federal, state, and local laws, as well as Texas A&M University Kingsville's Rules and Regulations.

UPD has STATE-WIDE JURISDICTION



HOGGIE DAYS

TEXAS A&M UNIVERSITY-KINGSVILLE



Crime Prevention

Personal Property



- **DO NOT** prop doors open
- Lock your dorm doors at all times
- Mark all your property
 - TX DL/ID
 - SSN last 4
- UPD offers engraving tools upon request
- Buy Renter's Insurance
 - Some as low as \$15 a month
- Keep all important information
 - Model #
 - SN#
 - Take pictures/inventory (i.e. jewelry)
- **Lock** your vehicle at all times.
- **Hide** your things
- Lost & Found
- Bike Registration



HOGGIE DAYS

TEXAS A&M UNIVERSITY-KINGSVILLE



Crime Prevention

Personal Safety



➤ Internet Awareness

- Location Tags
- Facebook
- Phishing
- Email viruses

➤ Phone Scams

- Ask for money
- Threaten with arrest

➤ Be Aware of Surroundings

- Cellphone use
- Headphones

➤ Pedestrians/Skateboarders

- Use crosswalks
- Stop and look both ways before crossing the street

➤ Bicycles

- Follow Traffic Laws
- Lighting required for night use

➤ Safety Escort Service

➤ Safe Zone app

HOGGIE DAYS

TEXAS A&M UNIVERSITY-KINGSVILLE

TEXAS A&M-KINGSVILLE™



A **FREE** safety app



Download **SafeZone App** on



A **FREE** safety app



First Aid Call
When you need
medical assistance



Help
When you need
non-emergency
assistance



Emergency
If you feel
threatened or need
urgent assistance



Wellbeing
Reach out when
you need support

Download
SafeZone App on



HOGGIE DAYS

TEXAS A&M UNIVERSITY-KINGSVILLE

SafeZone App.

Personal Safety

- To activate SafeZone:
 1. Download the free SafeZone app from the Apple Store or Google Play store
 2. Register with your TAMUK email
 1. Faculty/staff: UserID@tamuk.edu (kuabc123@tamuk.edu) and your JNET password.
 2. Students: Email Address (first.lastname@students.tamuk.edu) and your password used to log into JNET.
 3. You will be prompted to sign in with Microsoft 365.
 4. Once inside the app, follow the prompts to add your cell phone number, a photo, and accept the Terms of Service. You will also be prompted to give access to Bluetooth, Notifications and Location Services for the most accurate experiences with the app.

HOGGIE DAYS

TEXAS A&M UNIVERSITY-KINGSVILLE



Special Services



- Jump Starts
- Pop-a-Lock
- Self Defense courses
- Citizens Response to Active Shooter Events (C.R.A.S.E.)



HOGGIE DAYS

TEXAS A&M UNIVERSITY-KINGSVILLE



Vehicle Registration



- Any vehicle on University Property **MUST** have a permit to park on university grounds.
- Go to JNET and log in with Banner ID
- Click on campus resources tab
- On left hand side scroll down to parking spot
- Open page fill in information
- You can register up to 3 vehicles per permit



Needs a permit

HOGGIE DAYS

TEXAS A&M UNIVERSITY-KINGSVILLE



Parking Zones

❖ PERMITS

- ❖ Blue – Residential Parking
- ❖ Yellow – Commuter Parking
- ❖ Red – Faculty / Staff Parking
- ❖ Gray – Motorcycle Parking
- ❖ Purple – Academy High School



(Picture on the left)
**DO NOT PARK
YOUR VEHICLE
HERE**



**Administrators
ONLY**

RED CURBS ARE “NO PARKING TOW AWAY ZONES”

HOGGIE DAYS

TEXAS A&M UNIVERSITY-KINGSVILLE



Campus Parking Map

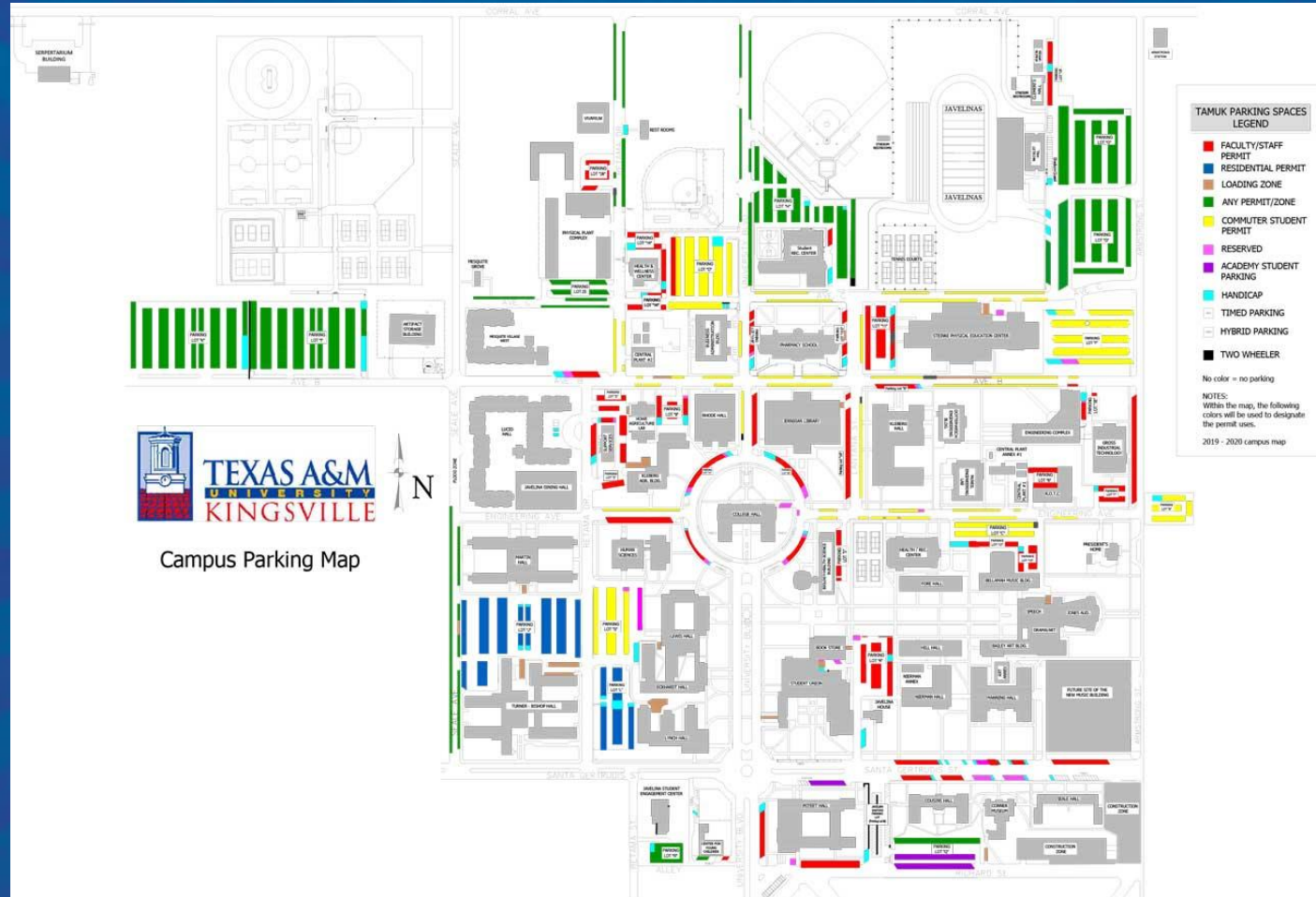

HOGGIE DAYS

TEXAS A&M UNIVERSITY-KINGSVILLE

If you are Cited

- Scan the QR code
- Choose options to pay or appeal the citation
- All violations are photographed
- UPD is unable assist or change the citation once it is issued.

Texas A&M Univ. Kingsville
700 University Blvd, MSC 104
Kingsville, TX 78363
(361)593-2616
After hours UPD: 361-593-2611

Date: 02/06/2024 03:46 PM
Ticket No: 2222589412
License No: TST-ABC123
Make: **Model:**
Color: <TBB> **Permit No:** Test Permit Number

Location: Test Location
Officer: officer091

You are charged with the following violation(s):
Test violation type: \$20.00

Comments:
This is public comment string
Location Comments:
Test location comment

Citations will post to campus accounts within 24 hours. Appeals must be made or Citations must be paid within 30 calendar days of issuance or a \$20 late fee will be placed on your account. Appeals made in person after 30 calendar days will be charged a \$10.00 processing fee per ticket regardless of the outcome. Payments may be made in the TAMUK Business Office or Online at:



Campus Map or complete Parking Rules & Regulations, visit tamuk.edu/finance/upd/parking.html

HOGGIE DAYS

TEXAS A&M UNIVERSITY-KINGSVILLE



Immobilizer



Your vehicle will be “booted” if :

- You park in a 24 Reserved parking space, or
- Owe 3 or more parking citations

DO NOT tamper with the immobilizer or attempt to drive away as it will damage your vehicle.

You must pay all fines due, or make payment arrangements, before the boot can be removed.

If no payment is received, or arrangements are not made within 48hrs, vehicle will be towed!

HOGGIE DAYS

TEXAS A&M UNIVERSITY-KINGSVILLE



Jeanne “Clery” Act



❖ The Clery Act is a federal mandate requiring all institutions of higher education that participate in the Federal Student Financial Aid Program to disclose information about crime on their campuses and the surrounding communities.

❖ Provides 3 years worth of information

❖ Report also displays a fire log

❖ As well as information on the university’s timely

warning and mass notifications system

<http://www.tamuk.edu/finance/upd/clery.html>



HOGGIE DAYS

TEXAS A&M UNIVERSITY-KINGSVILLE

Biased Based Profiling

Complaint Investigations

- A. The department shall accept complaints from any person who believes he or she has been stopped or searched based on ethnic background, gender, sexual orientation, religion, economic status, age, cultural group, or any other identifiable group. No person shall be discouraged, intimidated or coerced from filing a complaint, nor discriminated against because he or she filed such a complaint.
- B. Any employee who receives an allegation of bias based profiling, including the officer who initiated the stop, shall record the person's name, address and telephone number, and forward the complaint through the appropriate channel or direct the individual(s) how to do so in accordance with General Order 100.13 –Internal Investigations.
- C. Investigation of a complaint shall be conducted in a thorough and timely manner. All complaints will be acknowledged in writing to the initiator who will receive disposition regarding said complaint within a reasonable period of time. The investigation shall be reduced to writing and any reviewer's comments or conclusions shall be filed with the chief. When applicable, findings and/or suggestions for disciplinary action, retraining, or changes in policy shall be filed with the chief.

HOGGIE DAYS

TEXAS A&M UNIVERSITY-KINGSVILLE



Emergency Numbers



➤ **University Police:** (361) 593-2611 or Ext. 2611

➤ **Kingsville Police:** (361) 592-4311

➤ **Kleberg County Sheriff:** (361) 595-8500

➤ **Kingsville Fire & Rescue:** (361) 592-2611



HOGGIE DAYS

TEXAS A&M UNIVERSITY-KINGSVILLE



Contact Information



Texas A&M University-Kingsville
University Police Department
Lorine Lewis Hall
855 N. University Blvd.,
Kingsville, Texas 78363
(361) 593-2611

Mailing Address:
700 University Blvd., MSC 126
Kingsville Texas 78363



Website: <http://www.tamuk.edu/finance/upd/>

HOGGIE DAYS

TEXAS A&M UNIVERSITY-KINGSVILLE



“Protecting Javelina Nation”



HOGGIE DAYS

TEXAS A&M UNIVERSITY-KINGSVILLE

Nosotros
Somos

THANK

Thank You!

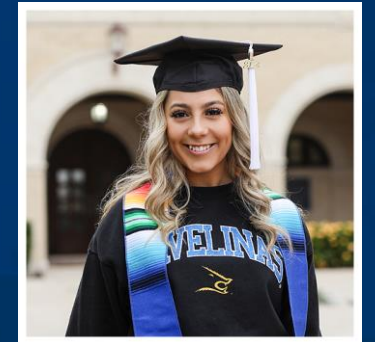

TEXAS A&M UNIVERSITY-KINGSVILLE®

Office of Compliance

Oversees and facilitates policy relating to civil rights violations.

All faculty, staff and students should have access to university programs and activities without experiencing discrimination because of their:

- *Race*
- *Color*
- *National Origin*
- *Age*
- *Religion*
- *Physical Disability*
- *Mental Disability*
- *Veteran Status*
- *Genetic Information*
- *Sex**
- *Gender Identity*
- *Sexual Orientation*
- *Pregnancy Status*
- *Related Retaliation*

See System Regulations 08.01.01, 08.01.02, & 08.01.03 for more information

*Includes Sexual Misconduct: Sexual Assault, Sexual Harassment, Stalking based on Sex, Relationship Violence

Reporting Options

University

- Faculty & Staff = Mandated Reporters
- Confidential Reporting @ SHW
- Safety Planning
- Administrative Process

Police

- Criminal Process
- Safety Planning
- Protective Orders
- Transportation for SANE

S.A.N.E (Forensic Exam)

- Driscoll Hospital
- Doctor's Regional
- **48 HOURS** for **DRUG** testing
- **5 DAYS** to collect evidence
- **ASAP** is best practice
- Best to avoid showering, restroom, changing clothes
- **FREE**

Supportive Measures

- *Mutual Orders of No Contact*
- *Reporting to UPD*
- *Counseling with Student Health and Wellness*
- *Changes in On-campus Housing*
- *Changes in Class Schedules*
- *Changes in Work/Training/Practice Schedules*
- *Communicating with Professors Regarding*
 - *Absences*
 - *Missed Course Work*
- *Assistance to Contact Off Campus Resources*
 - *Reporting to KPD*
 - *Transportation for SANE exam*
 - *Advocacy*
 - *Off-campus housing changes*
 - *Protective Orders*
 - *Legal Aid*
 - *Off-campus housing changes*
 - *Protective Orders*

A formal complaint is not required to obtain supportive measures.

Sexual Misconduct Incidents

Sexual Assault

- *Oral Sex*
- *Digital Penetration*
- *Fondling*
- *Ignoring boundaries*

Sexual Harassment

- *Continual, unwanted words or conduct of a sexual nature or otherwise*

Relationship Violence

- *Throwing things*
- *Choking*
- *Hitting/Slapping*
- *Threats*
- *Roommate Violence*

Stalking Based on Sex

- *Following*
- *Surveilling*
- *Unwanted Gifts*
- *Threats*
- *Showing up at someone's dorm, house, class, or work*
- *Ignoring boundaries*

Sexual Exploitation

- *Lying about STI*
- *Lying about condom use*
- *Taking pictures/video without consent*
- *Sharing pictures/video without consent*
- *Sending images of private parts without consent*

Retaliation

- *Harassment toward someone who files a complaint*
- *Treating someone different because they filed a complaint*

On and Off Campus Incidents are Reportable

Sanctions

Sexual Harassment

- *Warning*
- *Probation*
- *Suspension*
- *Expulsion*

Sexual Assault

- *Suspension*
- *Expulsion*

Relationship Violence

- *Suspension*
- *Expulsion*

Stalking Based on Sex

- *Warning*
- *Probation*
- *Suspension*
- *Expulsion*

Sexual Exploitation

- *Probation*
- *Suspension*
- *Expulsion*

Retaliation

- *Suspension*
- *Expulsion*

Other Sanctioning Components

- *Loss of Eligibility to Represent the University*
- *Loss of Eligibility for Institutional Scholarships*
- *Other Sanctioning Requirements: Training, Workshops, Assessments, etc.*

On and Off Campus Incidents are Reportable

Consent

CLEAR, WORDS, and ACTIONS that creates a **MUTUAL AGREEMENT** regarding the sexual activity that will take place.

NOT CONSENT

- *Threats*
- *Pressure*
- *Coercion*
- *The way someone is dressed*
- *Flirtatious behavior*
- *Prior encounters*
- *Sexual History*

MYTHS:

- *Requires physical violence*
- *Only committed by strangers*
- *Only happens to women*
- *Persistence = Consent*
- *Consent is continuous*

Look for an **ENTHUSIASTIC** partner.

DRINKING FACTS

- One Red-solo cup of Jungle Juice contains about 6 standard drinks.
- It takes about one hour to process one standard drink
- If someone is incapacitated, they cannot consent. If they make the first move, but they exhibited symptoms above... IT IS BEST TO WAIT!



Relationships

UNHEALTHY

- *Intensity*
- *Possessiveness*
- *Manipulation*
- *Isolation*
- *Sabotage*
- *Belittling*
- *Guilt*
- *Volatility*
- *Deflecting Responsibility*
- *Betrayal*

HEALTHY

- *Comfortable Pace*
- *Trust*
- *Honesty*
- *Independence*
- *Respect*
- *Equality*
- *Kindness*
- *Taking Responsibility*
- *Healthy Conflict*
- *Fun*

This presentation focuses on sex-based discrimination.

Bystander Intervention

OPTIONS TO INTERVENE

1. **Direct** – speak to the event taking place and the likely outcome
2. **Delegate** – seek help from friends and/or authority figures to help you intervene
3. **Distract** – Interrupt the situation with a distraction that doesn't bring attention to the situation

If you do not feel **SAFE** intervening, **CALL 911** from a **SAFE** location.

Pregnancy and Parenting

- Students cannot be excluded from a program or activity
- Students are provided opportunities to make-up missed course work/attendance credits for medically necessary absences
- Students can also request temporary accommodations
- Temporary parking permits are available for pregnant students
- Lactation rooms
 - Lewis
 - 2nd Floor Music Education Complex

PREGNANCY

Tasha Clark
Office of Compliance
Lewis Hall, RM 130
361-593-4758
titleix@tamuk.edu

PARENTING

Kirsten Compary
Office of the Dean of Students
MSUB, RM 306
361-593-3606
kirsten.compary@tamuk.edu

Required Training

Access on Jnet

(Campus Resources tab)

- Training will be required for all incoming undergraduate students (First time in college and Transfer)
- Training is required annually for all student athletes

Get Inclusive Training

Enter [Get Inclusive](#) and complete *Voices for Change - Consent, Alcohol and Hazing*.

*This is a required training for first-semester undergraduate first-year, transfer and dual enrollment students.

**This is an annual required training for student athletes.

If a required course has not been assigned to your profile or if you have questions, please email titleix@tamuk.edu.

Training **DUE** by **PRIORITY REGISTRATION**

Questions

Office of Compliance
Lewis Hall, Suite 130
361-593-4758

Join the Email list for updates on
campus events and changes to
Title IX



Nosotros
Somos

THANK

Thank You!

Office of the Registrar

WHO ARE WE?

The Office of the Registrar preserves integrity, accuracy and privacy of educational student records.

WHERE ARE WE LOCATED?

Office Location: Memorial Student Union Building
Javelina Enrollment Services Center, Room 132

WHAT DOES THE OFFICE OF REGISTRAR HELP WITH?



CHANGE OF MAJOR



CHANGE OF
PERSONAL DATA

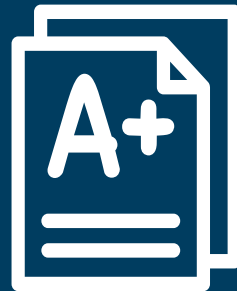

ADD/DROP &
WITHDRAWAL



TRANSCRIPTS &
ENROLLMENT
VERIFICATIONS



FERPA FORMS



www.tamuk.edu/index.html

Scan the QR Code to fill out the FERPA Form



Academic Calendar



www.tamuk.edu/index.html

TEXAS A&M UNIVERSITY
KINGSVILLE

[Future Students](#) [Calendar](#) [JNET](#) [Search](#)

[About](#)

[Admission](#)

[Academics](#)

[Research](#)

[Resources](#)

[Alumni](#)

[Athletics](#)

[Make a Gift](#)

COMPLETE YOUR

FAFSA

2024-2025

CONTACT US

[Visit Us!](#)

[Financial Aid](#)

[Programs](#)

[Course Catalog](#)

[Course Schedule](#)

Academic Calendar

[About](#) ▾

[Admission](#) ▾

[Academics](#) ▾

[Research](#)

[Resources](#) ▾

[Alumni](#)

[Athletics](#)

[Make a Gift](#)

[Academic Affairs](#)

[Academics Home](#)

[Course Catalog Home](#)

[Course Schedule](#)

[Dick and Mary Lewis Kleberg College of Agriculture and Natural Resources](#)

[College of Business Administration](#)

[Frank H. Dotterweich College of Engineering](#)

[College of Education and Human Performance](#)

[College of Arts & Sciences](#)

[College of Graduate Studies](#)

[Honors College](#)

YES

Orientation



[Visit Us!](#)

[Financial Aid](#)

[Programs](#)

[Course Catalog](#)

[Course Schedule](#)

Academic Calendar

Academic Calendar

[Home](#)

[Academic Calendar](#)

[Catalog Archives](#)

[Fall 2024 - Summer 2025](#)

[Fall 2023 - Summer 2024](#)

[Fall 2022 - Summer 2023](#)

[Fall 2021 - Summer 2022](#)

[Fall 2020 - Summer 2021](#)

Fall 2024

- [Fall 2024 - 16 Weeks](#)
- [Fall 2024 - 1st 8 Weeks](#)
- [Fall 2024 - 2nd 8 Weeks](#)

Fall 2024 RELLIS Campus Only

- [Fall 2024 - RELLIS](#)

Intersession 2024

- [Winter 2024 - 2 Weeks](#)

Spring 2025

- [Spring 2025 - 16 Weeks](#)
- [Spring 2025 - 1st 8 Weeks](#)
- [Spring 2025 - 2nd 8 Weeks](#)

Academic Calendar

2024-2025 Academic Calendar – 27 February 2024

Fall 2024 Semester - 16 Weeks (Part of Term 1) (August 26 – December 12)	Date	Time
Priority Enrollment begins – 2024 Fall	Apr. 8	8 a.m.
Late Enrollment begins (\$35 late fee will be assessed to students enrolling late).	Aug. 12	
Students enter into a payment plan or pay tuition/fees may re-enroll for classes using JNet. Will be assessed a Late Payment Fee (\$35) and a Late Enrollment Fee (\$35). Class availability is not guaranteed.	Aug. 21	
Enforced Withdrawal or Academic Suspension - students who have not obtained permission to continue studies will be dropped from all courses.	Aug. 23	8 a.m.
Blackboard access available for students	Aug. 25	
First Class Day	Aug. 26	
5th Class Day (drops for non-payment). Percentage of tuition & fees will be owed.	Aug. 30	5 p.m.
First Class Day for all Saturday students	Aug. 31	
6 th class day to 9 th class day, students may fill out an add/drop form with the Registrar's Office to be reinstated in classes. (\$100 Reinstatement Fee)	Sept. 3 - 6	
No enrollment beyond this date	Sept. 6	5 p.m.
12th Class day--Census Date	Sept. 11	
Students who did not pay in full or make payment arrangements will be dropped from all classes. Percentage of tuition & fees will be owed. (13 th Class Day Drop)	Sept. 12	8 a.m.
20th Class day	Sept. 23	
Non-Funded Late Enrollment deadline to submit form	Sept. 23	5 p.m.
Mid Semester Point	Oct. 18	
Title IV 60% of Semester	Oct. 30	5 p.m.
Last day to drop a course or withdraw from current semester	Oct. 31	5 p.m.
Priority Enrollment begins: Spring 2025, Spring Intersession 2025 & Summer 2025		
-Priority One Group (includes doctoral and graduate students)	Nov. 4	8 a.m.
-Post Baccalaureate & Seniors (90-120+ earned hrs)	Nov. 5	8 a.m.
-Juniors (60-89 earned hrs)	Nov. 6	8 a.m.
-Sophomores (30-59 earned hrs)	Nov. 7	8 a.m.
-Freshmen (0-29 earned hrs)	Nov. 8	8 a.m.
-Enrollment opens for all students	Nov. 11	8 a.m.
Last Class Day	Dec. 4	
Study Day (no classes)	Dec. 5	
Final Examinations	Dec. 6 - 12	
Commencement	Dec. 13	TBA
Financial Aid Important Dates		
Deadline for Office of Financial Aid to run Satisfactory Academic Progress (SAP)	Aug. 16	1 p.m.
Financial aid begins posting to student accounts.	Aug. 17	11:59 p.m.
Deadline to submit Satisfactory Academic Progress (SA) for Fall	Sept. 11	5 p.m.
Verification deadline to receive financial aid consideration for Fall term	Nov. 1	5 p.m.
Last day to submit Fall Financial Aid Revision Request	Nov. 1	5 p.m.
Deadline to accept and complete loan requirements for fall loan disbursement	Nov. 1	5 p.m.

Payment Information (Business Office)

Tuition Payment Plans open for enrollment	July 15	
Payment Deadline (\$35 fee is paid after)	Aug. 20	11:59 p.m.
Employee Tuition Assistance Scholarship Deadline	Aug. 20	
Late Payment fees assessed (\$35)	Aug. 21	
First Refund Processed	Aug. 22	
Students who have not signed up for a payment plan or paid in full are dropped for nonpayment. (Prior to First Class Day - Hard Drop)	Aug. 22	12 p.m.
Scheduled Drops Dates for Non-Payment: 5 th Class Day 12 th Class Day 20 th Class Day Percentage of tuition & fees will be owed. Refer to the <i>Withdrawal from the University</i> at http://www.tamuk.edu/registrar/RGAD_ACADEMICPROCEDURES/Withdraw.html	Sept. 3 Sept. 12 Sept. 24	8 a.m. 8 a.m. 8 a.m.
Last day to pay in full or make payment arrangements	Sept. 11	
Three-peat charges finalized to student account	Sept. 23	

December 2024 Graduation Deadlines

Blue & Gold on line application opens for December commencement	Apr. 1, 2024	8 a.m.
Blue & Gold on line application closes for December commencement	Aug. 26	5 p.m.
Final Deadline for Colleges to Approve December graduation applications.	Sept. 3	5 p.m.
Change of Name Deadline request to Office of the Registrar	Sept. 4	5 p.m.
Colleges will submit Approved List of Candidates to Provost & VPAA	Sept. 13	5 p.m.
Graduation Cancellation Deadline	Nov. 27	5 p.m.
Commencement	Dec. 13	TBA

Holidays and Breaks

Labor Day Holiday – Pending Approval	Sept. 2	
Thanksgiving Holiday – Pending Approval	Nov. 28 – 29	
Religious Holy Days		

Housing and Meal Plans

Residence Halls open	Aug. 24	9 a.m.
Housing/Dorm Room Payment Deadline	Sept. 25	5 p.m.
Meal Plan Payment Deadline	Sept. 25	5 p.m.
Meal Plan Suspension	Sept. 26	8 a.m.
Residence Halls close for Thanksgiving Holiday	Nov. 27	6 p.m.
Residence Halls re-open after Thanksgiving Holiday	Dec. 1	2 p.m.
Residence Halls close	Dec. 13	6 p.m.

CONTACT US



361-593-2811



registrar@tamuk.edu



www.tamuk.edu/registrar/index.html



Texas A&M University-Kingsville, MSC 105
1050 W. Santa Gertrudis Ave.
Kingsville, Texas, 78363-8202

Hours of Operation:

Monday - Friday: 8:00 AM - 5:00 PM

Thank You!



Any Questions?

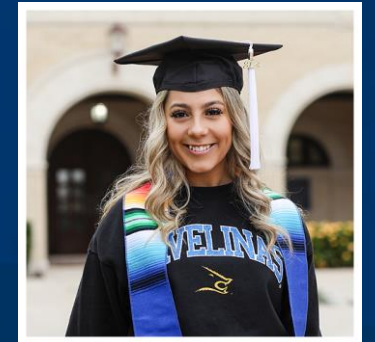

TEXAS A&M UNIVERSITY-KINGSVILLE®
STUDENT HEALTH & WELLNESS

Student Health & Wellness



Community Action Health Center



Counseling Services



Disability Resource Center



Wellness Program

Contact Information:

(361) 593-3991

1210 N. Retama St.

Or Visit our website:

<http://tamuk.edu/shw>

FALL 2024 SEMESTER SERVICES

Beginning date: Monday, August 26, 2024

Ending date: Thursday, December 12, 2024

*Student must be currently enrolled and classes must be in session.

Community Action Health Center



Texas A&M University-Kingsville has partnered with Community Action Corporation of South Texas (CACOST) to offer students high-quality, non-emergent, primary care services on campus.

- Services are available by walk-in or appointment. Virtual telehealth services will also be available for students who have established care.
- Health services are available at no additional cost to currently enrolled students.



Call **361-239-0600** to Schedule an Appointment

COUNSELING SERVICES

Offers Face2Face and Tele-Mental Health

Services Include:

- Personal Counseling
- Crisis Counseling
- Group Counseling/Wellness Workshops
- QPR: Suicide Prevention
- U-Turn – Academic Program
- POWER – Resiliency Program
- DAAPP – Substance Use/Abuse
- Next Steps – Career Counseling
- Relaxing Moment Massage Chair and Mindfulness Sessions

Licensed Professional Counselors

Free and Confidential



Relaxing Moment

Contact Information: 361-593-5080



TAKE CARE OF YOUR MENTAL HEALTH

STUDENT SUPPORT APP

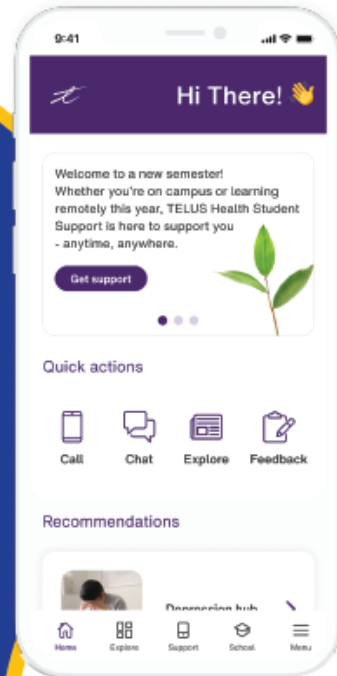

VIRTUAL CARE
PROVIDED BY

 TELUS Health

Download the TELUS Health Student Support app for 24/7 access to professional counseling by phone or chat in multiple languages.



SCAN TO
DOWNLOAD
TODAY!

DISABILITY RESOURCE CENTER (DRC)



Services Include:

- Exam Accommodations
- Note-Taking Assistance
- Scribe and Readers Services
- Assistive Technology
- Interpreter Services



Complete and submit your application for Disability Services through the AIM portal.

The portal can be found here: www.tamuk.edu/drc

Contact Information: 361-593-3024

WELLNESS PROGRAM

Wellness program focuses on education, prevention, intervention services involving alcohol and other drug use and misuse, nutrition, sexual health, relationships, and power based violence.



Award Winning Peer Educator Program – PEP Talk

Nosotros
Somos

THANK

Thank You!